Ancestors Audition Package

the Addams Family

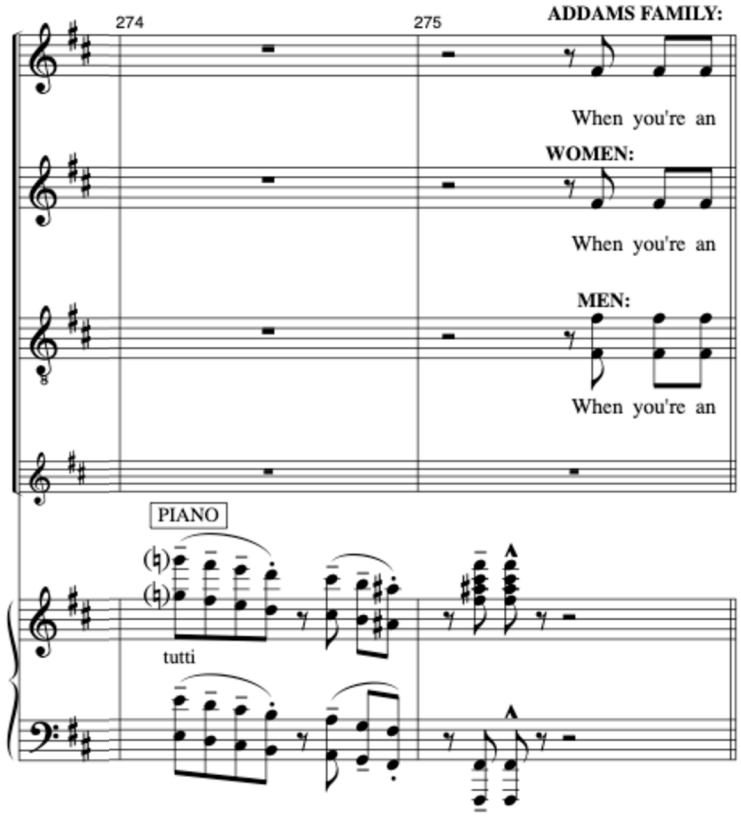

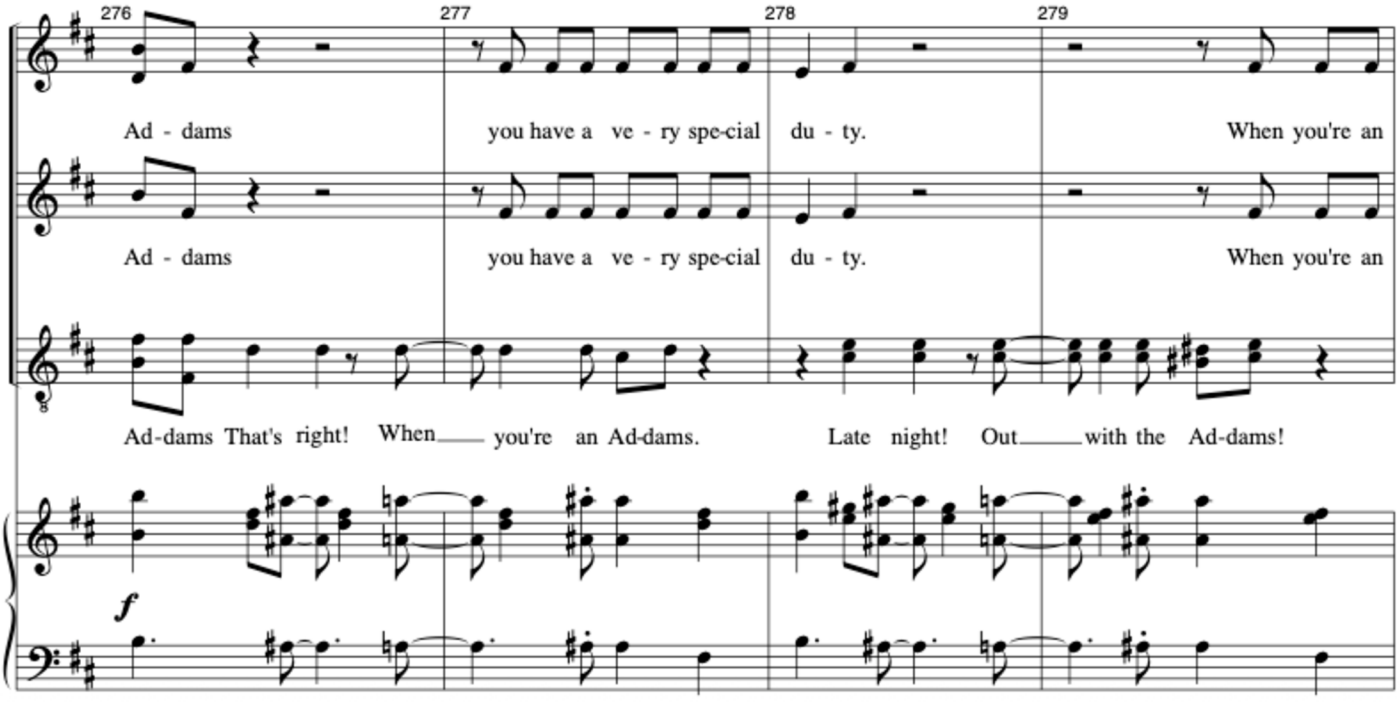

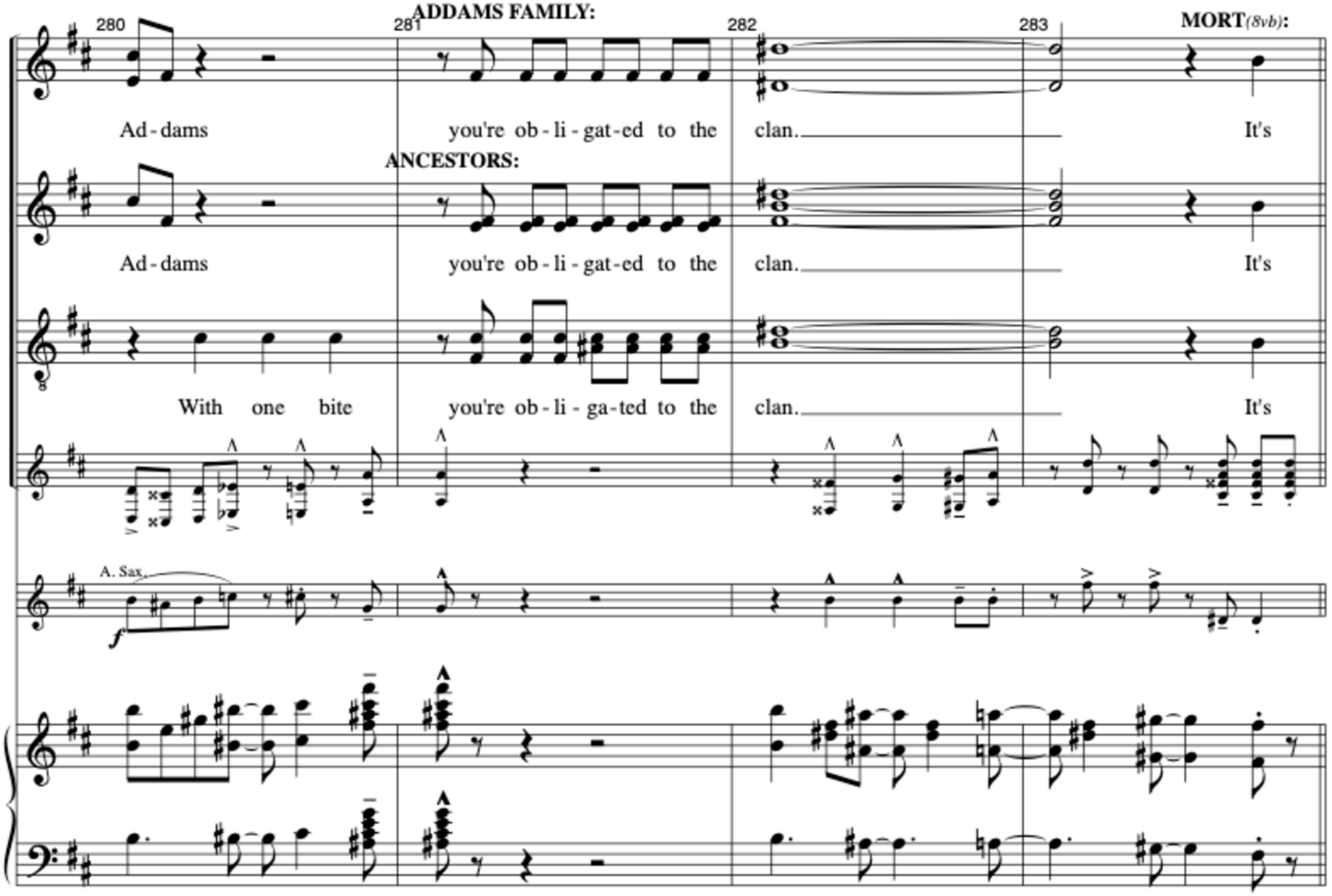
ADDAMS FAMILY:
MORT(8vb):
ANCESTORS:
Ad - dams you're ob - li - gat - ed to the clan. It's
Ad - dams you're ob - li - gat - ed to the clan. It's
With one bite you're ob - li - ga - ted to the clan. It's
A. Sax.

284

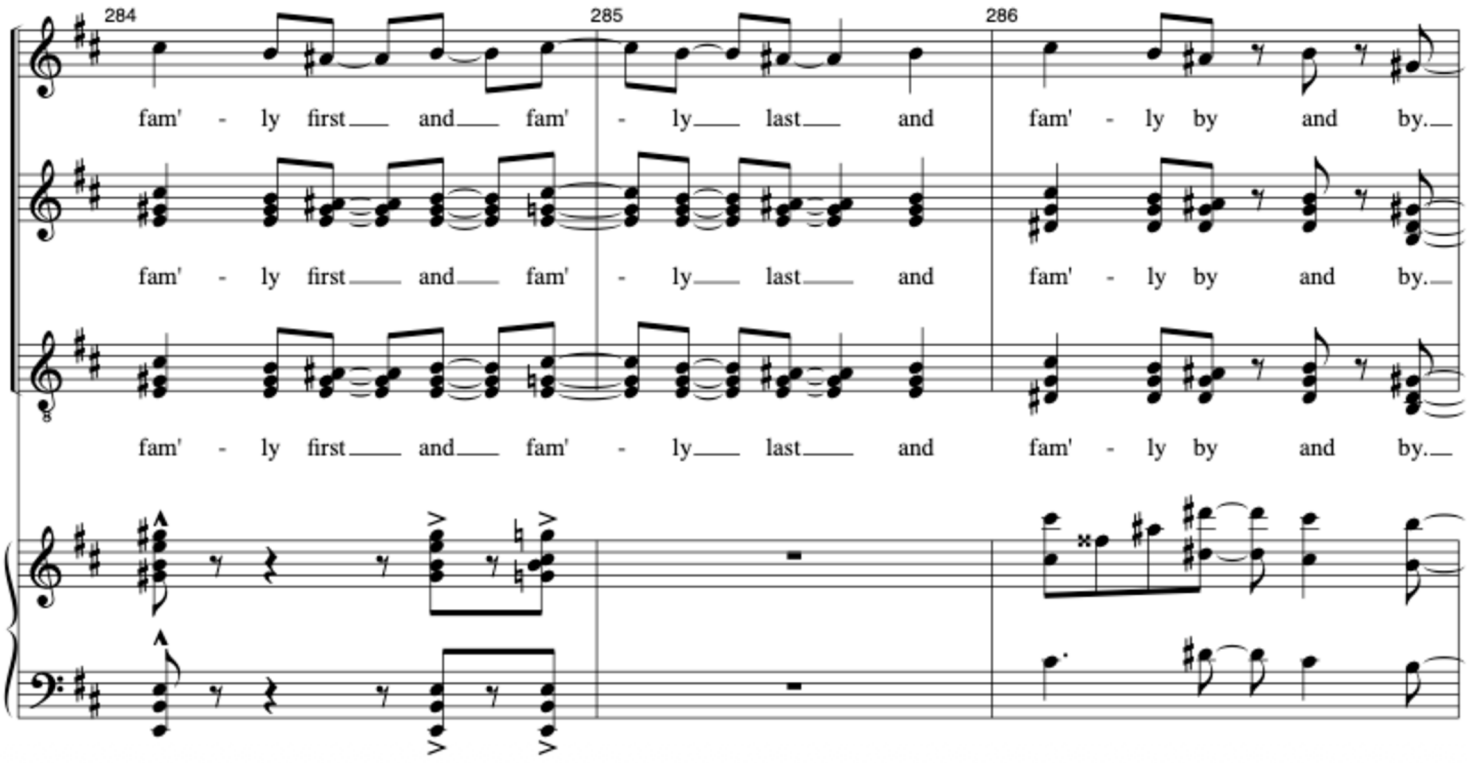
fam' - ly first and fam' - ly last and fam' - ly by and by.
fam' - ly first and fam' - ly last and fam' - ly by and by.
fam' - ly first and fam' - ly last and fam' - ly by and by.

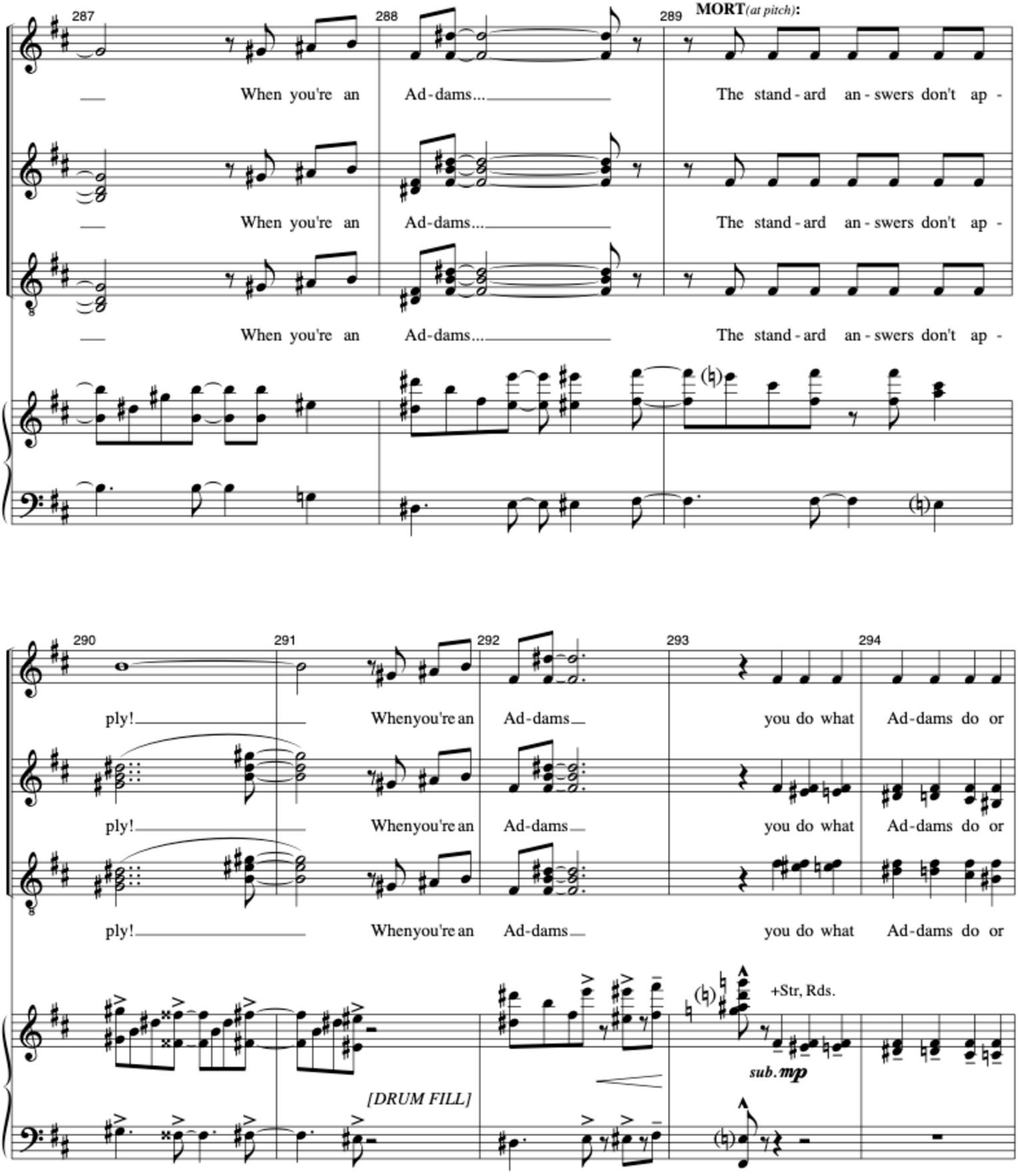
287
288
289
MORT(at pitch):
When you're an Ad-dams...
The stand-ard an-swers don't ap-
When you're an Ad-dams...
The stand-ard an-swers don't ap-
When you're an Ad-dams...
The stand-ard an-swers don't ap-
290
291
292
293
294
ply! When you're an Ad-dams
you do what Ad-dams do or
ply! When you're an Ad-dams
you do what Ad-dams do or
ply! When you're an Ad-dams
you do what Ad-dams do or
[DRUM FILL]
+Str, Rds.
sub. mp

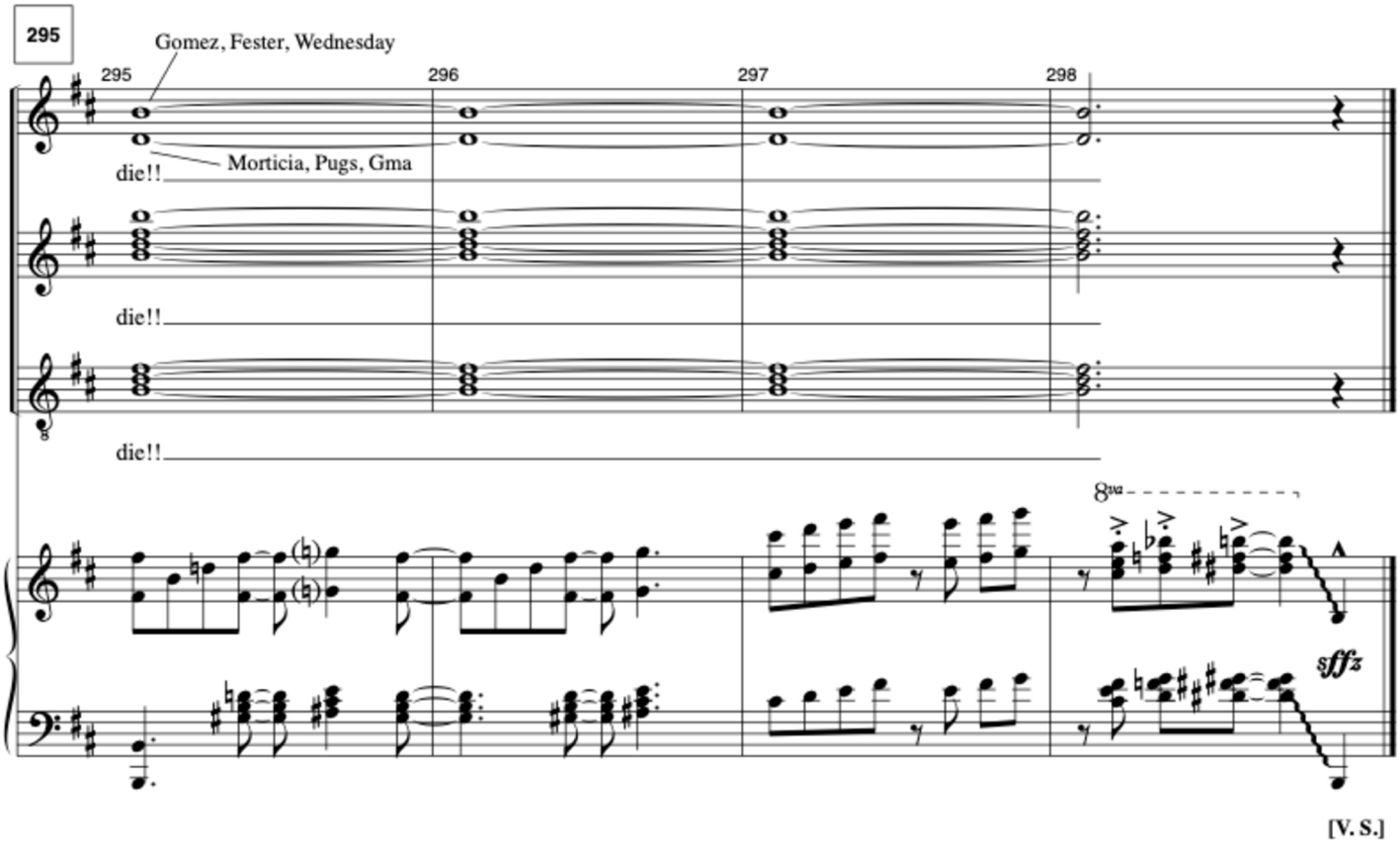
295
Gomez, Fester, Wednesday
295
296
297
298
die!!
Morticia, Pugs, Gma
die!!
die!!
8va
sffz

[V. S.]