Ladysmith Musical Arts

LADYSMITH LITTLE THEATRE

the Addams Family

Gomez Audition Package

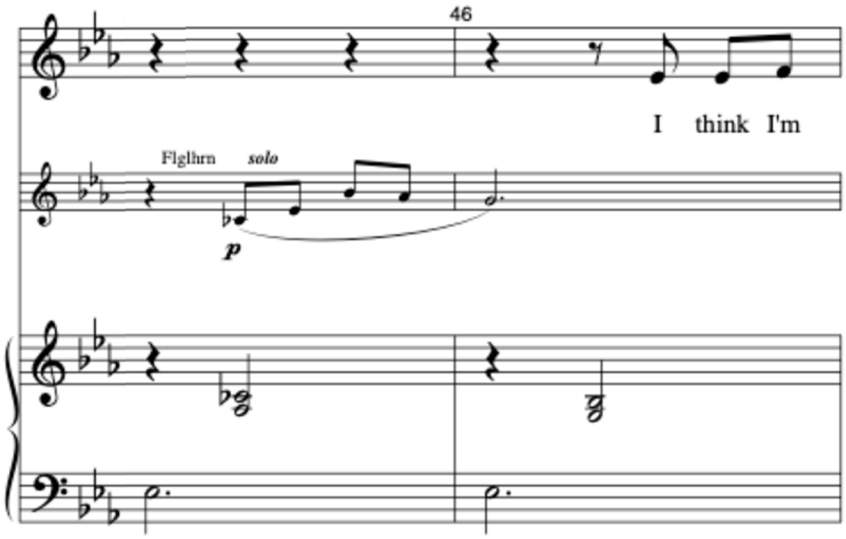

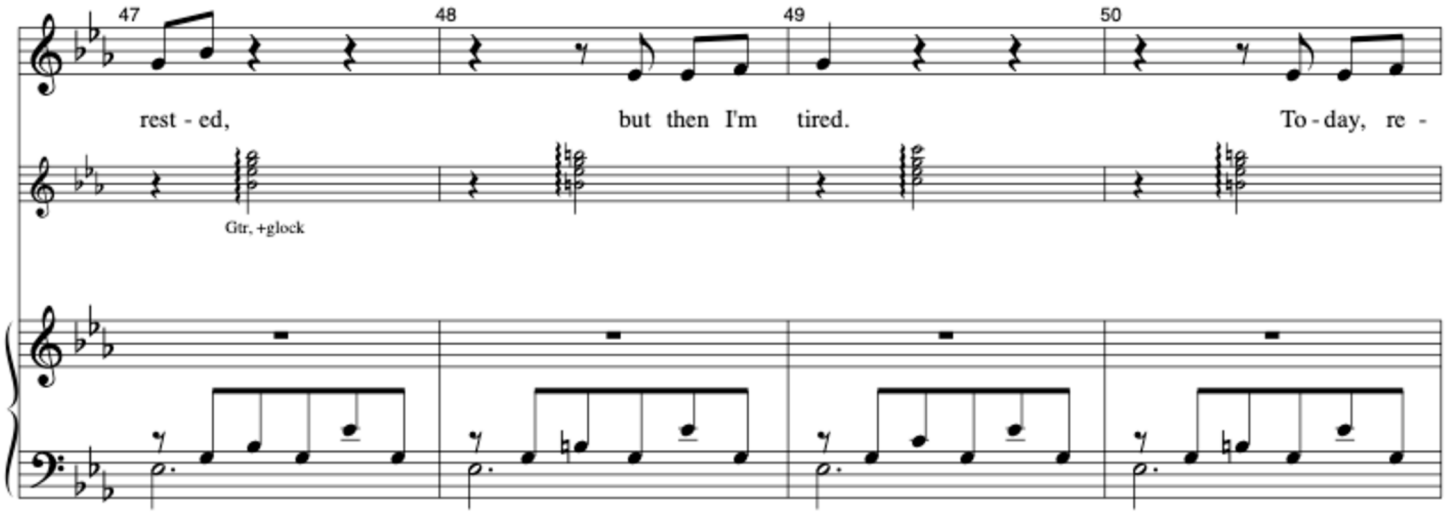

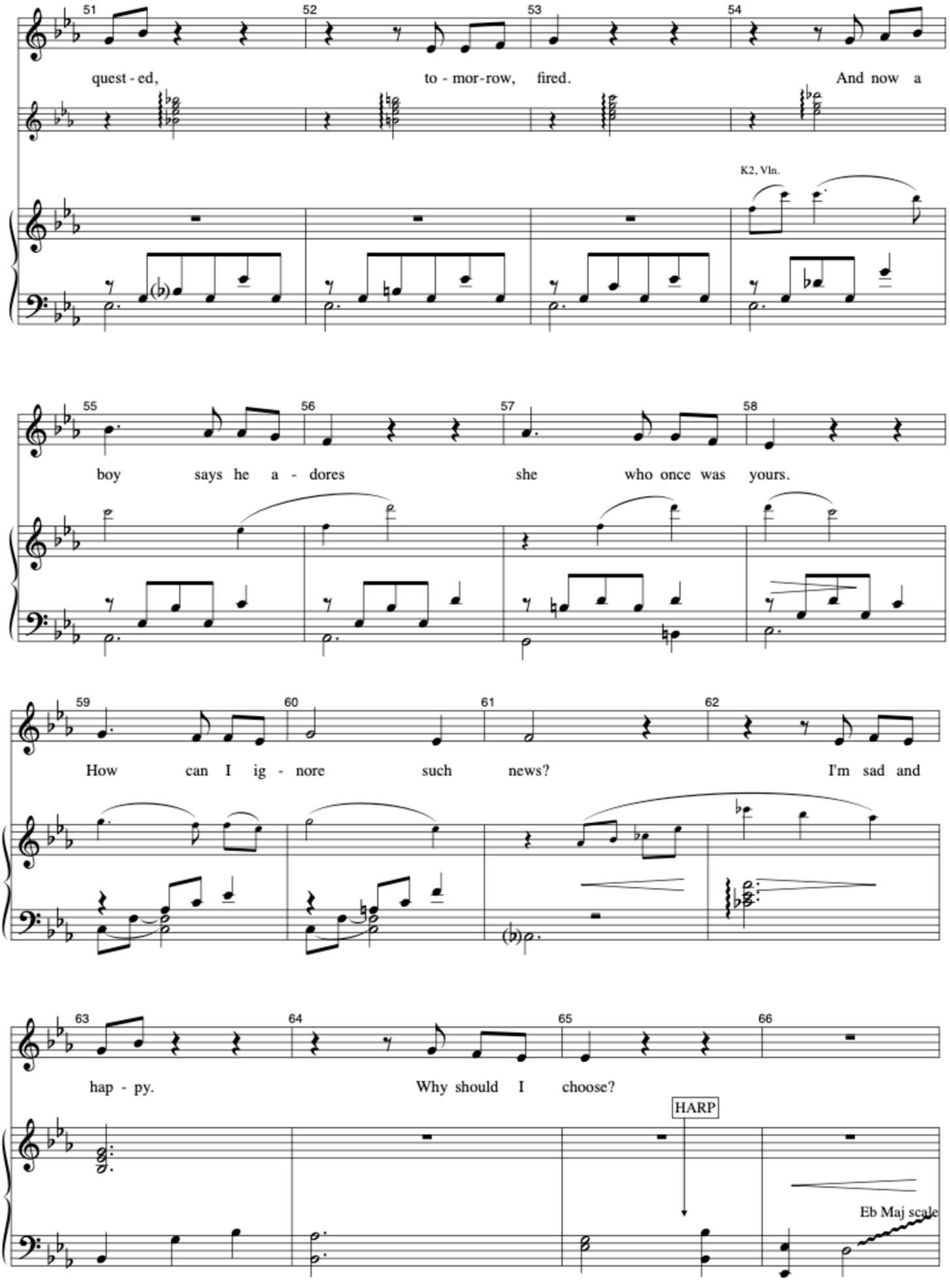
51
52
53
54
quest - ed,
to - mor - row,
fired.
And now a
K2, Vln.
55
56
57
58
boy
says he a - dores
she
who once was
yours.
59
60
61
62
How
can I ig - nore
such
news?
I'm sad and
63
64
65
66
hap - py.
Why should I
choose?
HARP
Eb Maj scale

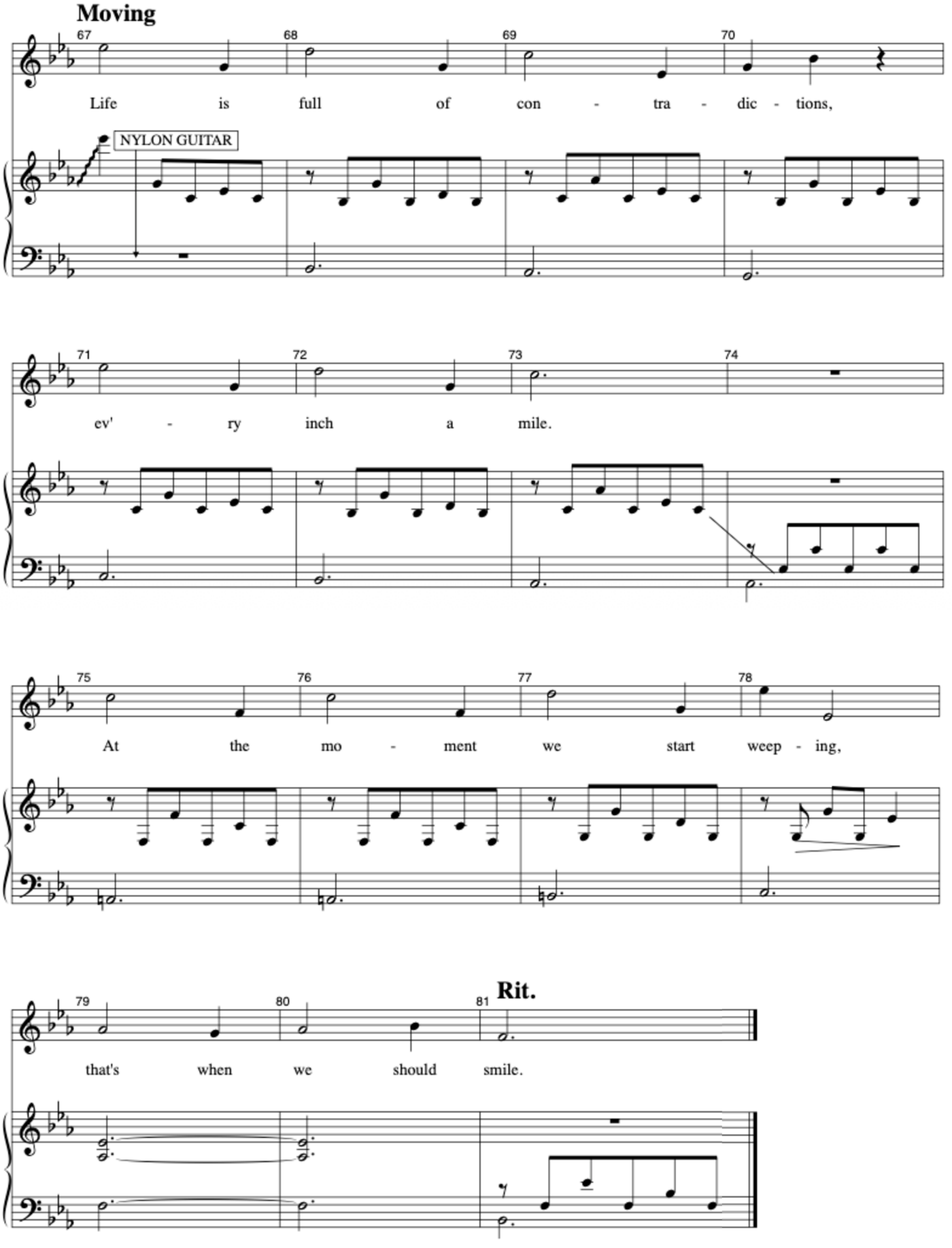
Moving
67
68
69
70
Life is full of con - tra - dic - tions,
NYLON GUITAR
71
72
73
74
ev' - ry inch a mile.
75
76
77
78
At the mo - ment we start weep - ing,
79
80
81
Rit.
that's when we should smile.

Gomez Side 1

MORTICIA

Something's wrong with Wednesday.

GOMEZ

What do you mean?

MORTICIA

She's in the kitchen smiling. Like this. Maybe it is this boy.

GOMEZ

This boy? Don't be silly. Ha! I say. And double ha! Ha-ha! You yourself said: puppy love!

(turns to go)

Come, darling - I feel an urge to take you in my arms. Let's go upstairs -

MORTICIA

Gomez.

GOMEZ

(stops, turns)

On the other hand, she is a healthy young woman. Like you were. Are. Like you are. She could even fall in love and get married. Like you did.

MORTICIA

Don't be ridiculous, Gomez. I'm much too young to have a married daughter.

GOMEZ

Of course. I didn't think of that.

MORTICIA

Besides, she'll have lots of boys.

GOMEZ

How do you know?

MORTICIA

Because she's my daughter.

GOMEZ

Yes, but what if - and I have no reason to say this - what if she did meet someone who stole her heart?

MORTICIA

Don't be silly. When that happens, I'll be the first to know. Wednesday tells me everything. Just like you do.

(DING! MORTICIA freezes.)

Gomez Side 2

SCENE 8

(THE GROTTO)

(GOMEZ and LURCH. GOMEZ is a man with a mission, pacing, full of plans. He holds a GUIDE BOOK.)

GOMEZ

One little secret - and she throws me out! What could I do, I was trapped. But my darling, my only one - I make it up to you! You want to see the world? Done! You want sewers? I'll show you sewers fit for a queen!

(to LURCH)

Where's that hotel guide?

(leafing through)

Ah! Hotel Merde. Rue de Toilette. Condemned six times by the Board of Health. Not enough.

(leafing through)

Viola! Hotel Nosferatu. Rating: minus three stars. No windows. No towels. No staff. *Bingo*!

[MUSIC IN]

The worst hotel in Paris!

(to LURCH)

Get them on the line! Hurry, this is the final round, my friend!

(LURCH exits)