Ladysmith Musical Arts

LADYSMITH LITTLE THEATRE

the Addams Family

Lurch Audition Package

MOVE TOWARD THE DARKNESS

[Rev. 1/14/12]

Music and Lyrics by
ANDREW LIPPA

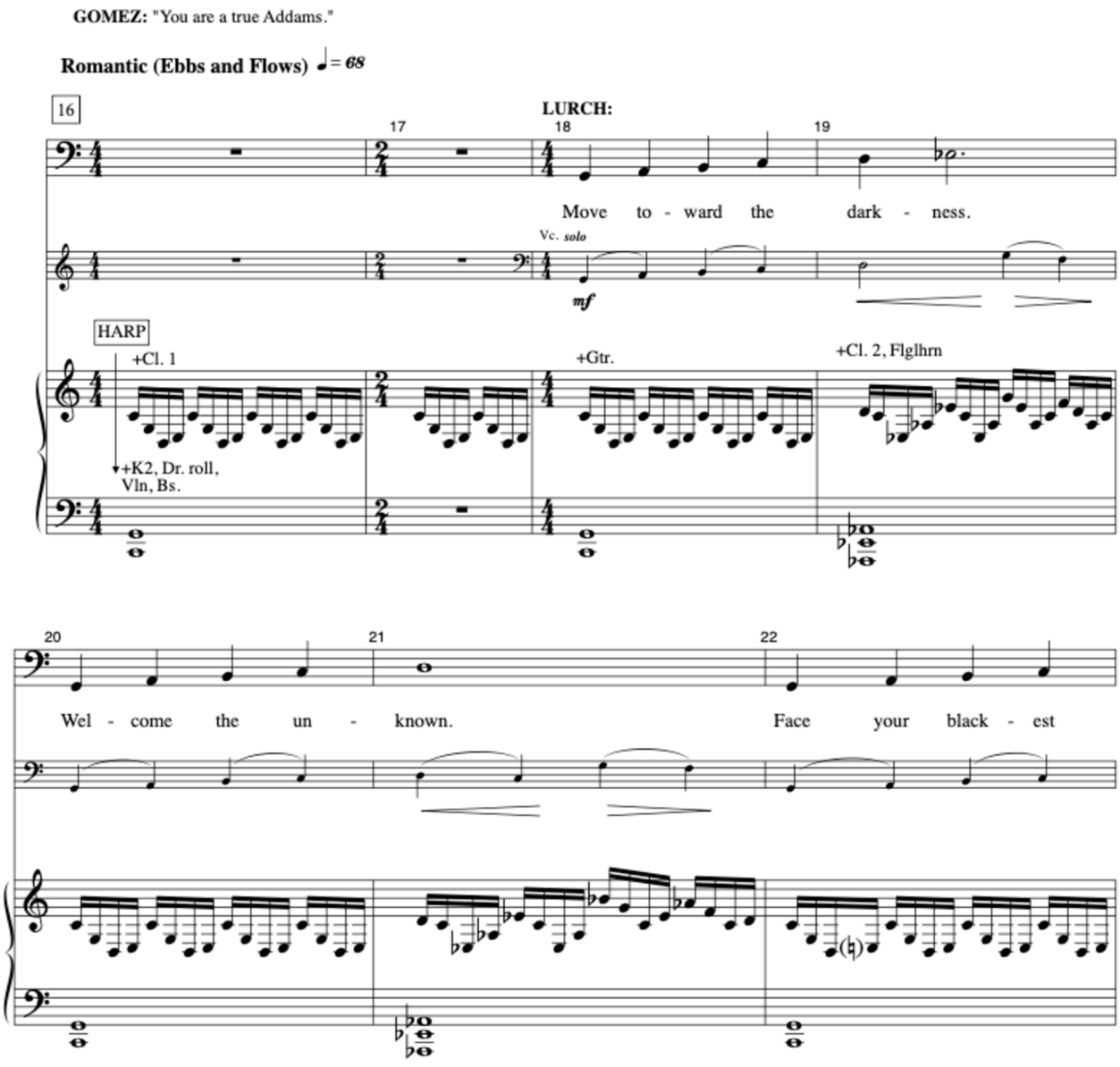

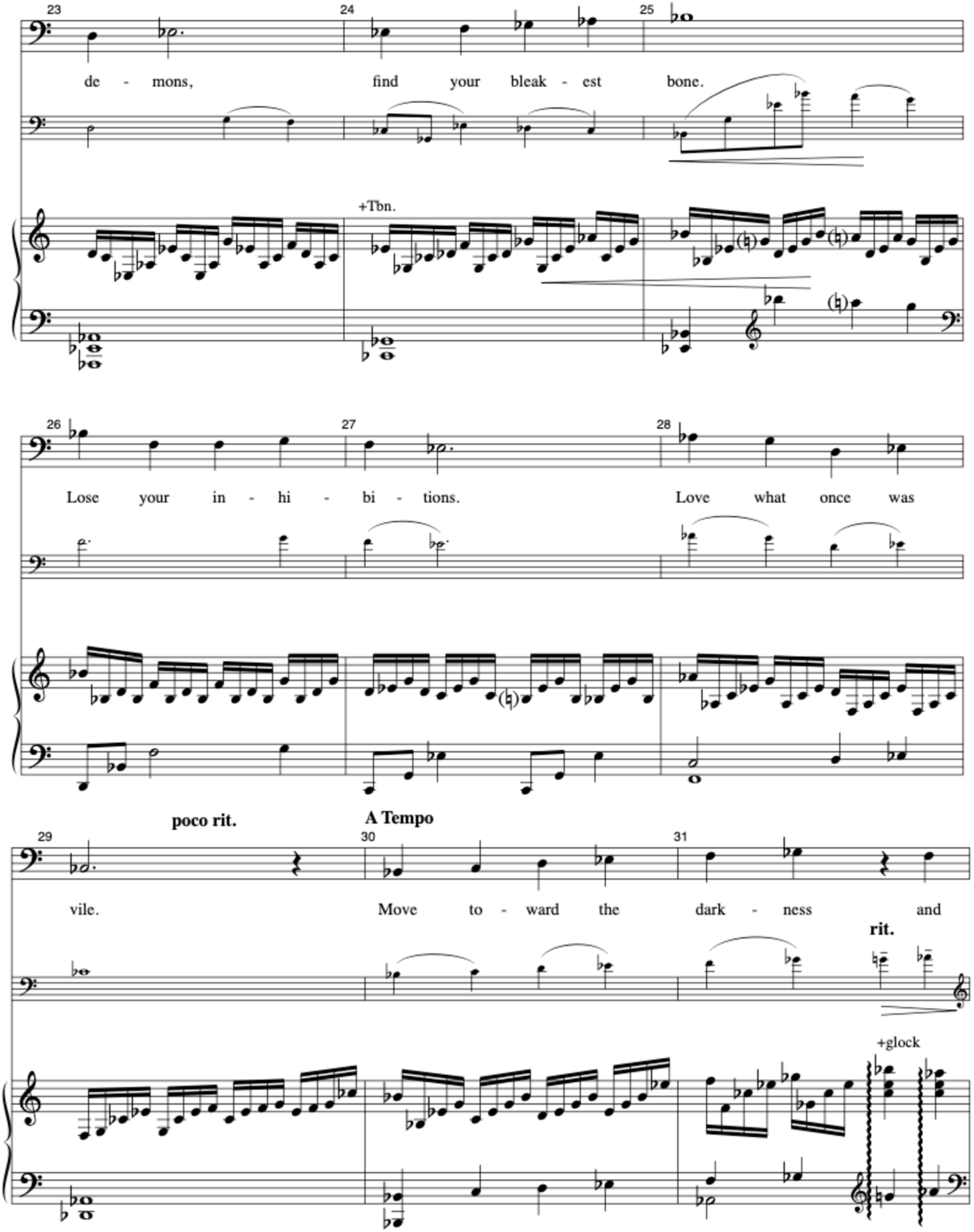
23
24
25
de - mons,
find your bleak - est bone.
+Tbn.
26
27
28
Lose your in - hi - bi - tions.
Love what once was
poco rit.
A Tempo
29
30
31
vile.
Move to - ward the dark - ness and
rit.
+glock

A Tempo

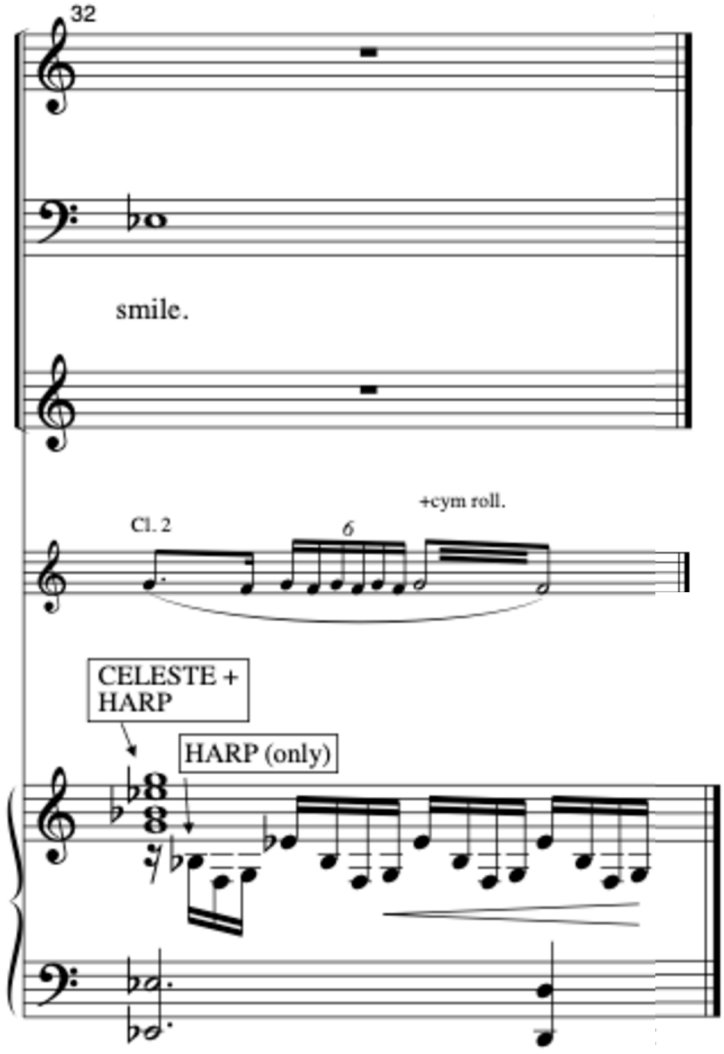

Lurch Side

(LURCH slams the front door with an awesome thud. The BEINEKES jump. A RAT scurries across the floor. ALICE screams. RAT exits.)

(MAL approaches LURCH)

LURCH

Grnh.

MAL

Mal Beineke.

LURCH

(polite)

Grnh.

MAL

This is my wife, Alice-

LURCH

(lecherous)

Grnh.

MAL

That's my son, Lucas -

LURCH

(warning)

Grnh.

MAL

And you are?

LURCH

Grrngh.

(Grunts his backstory)

MAL

Nice talkin' to you. Earth to Alice, we've landed in Weird City. I say drinks and bye-bye.