Ladysmith Musical Arts

LADYSMITH LITTLE THEATRE

the Addams Family

Pugsly Audition Package

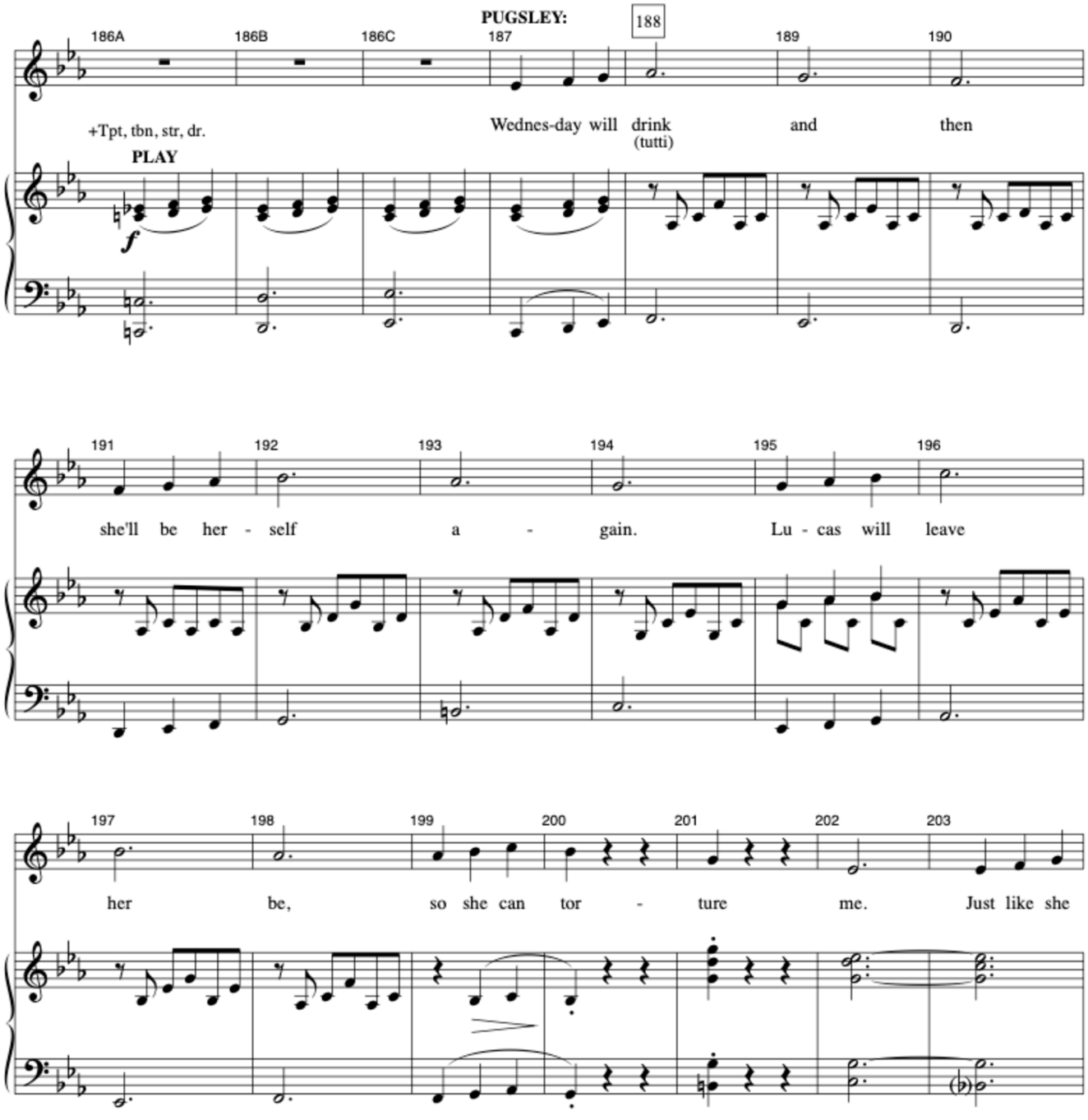

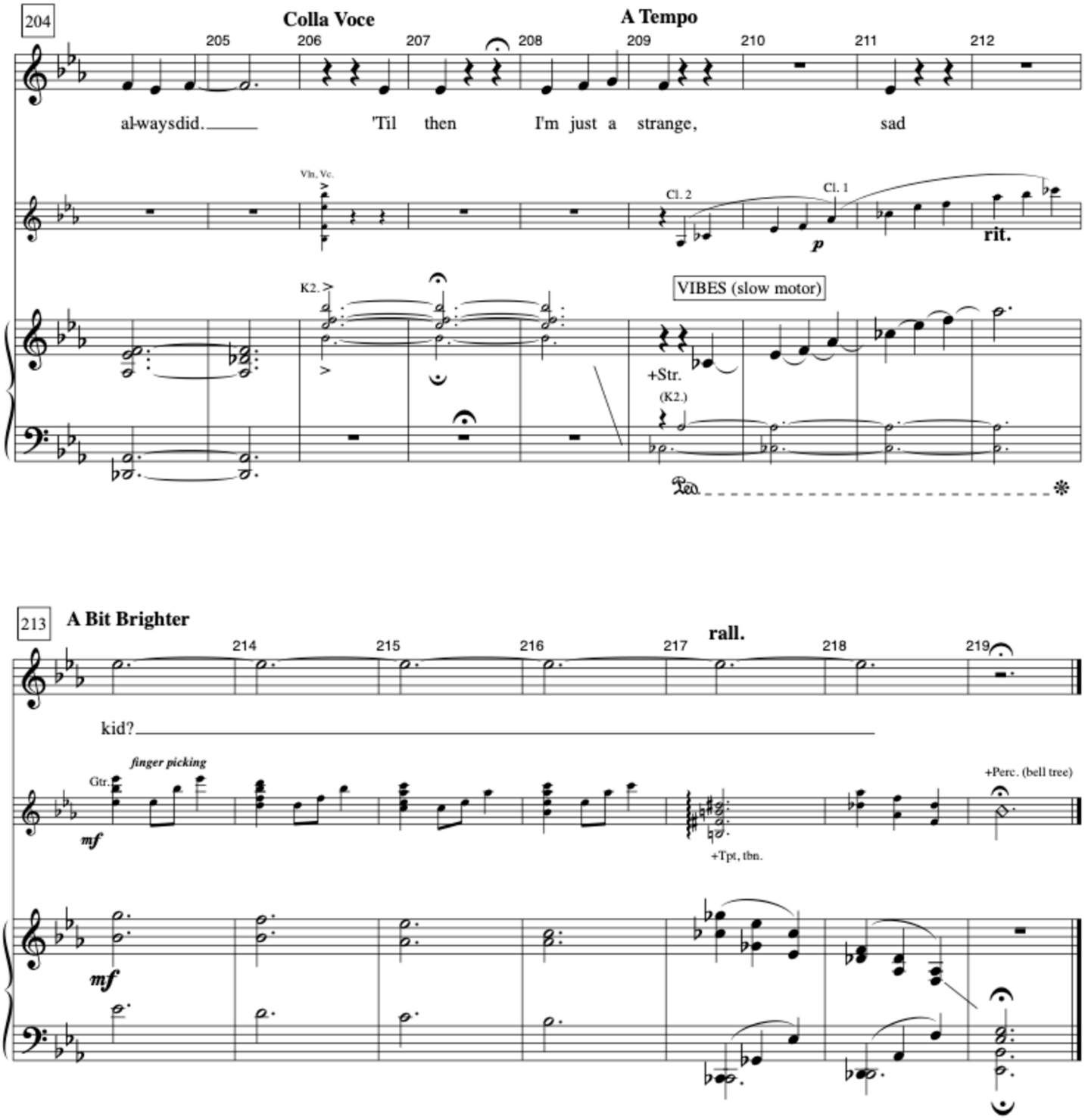
204
Colla Voce
A Tempo
205
206
207
208
209
210
211
212
al-ways did.
'Til then
I'm just a strange,
sad
Vln, Vc.
Cl. 2
Cl. 1
p
rit.
K2.
VIBES (slow motor)
+Str.
(K2.)
Ped.
213
A Bit Brighter
rall.
214
215
216
217
218
219
kid?
finger picking
Gtr.
mf
+Perc. (bell tree)
+Tpt, tbn.
mf

Pugsly Side 1

GRANDMA

(a cappella)
ALWAYS LOOK ON THE BRIGHT SIDE OF LIFE
(Whistling)

[MUSIC CONTINUES]

PUGSLEY

Hi, Grandma.

GRANDMA

Hey, stud. How's life?

PUGSLEY

Too long.

GRANDMA

Tell me about it.

[MUSIC OUT]

PUGSLEY

Hold on. What're you doing?

GRANDMA

Restocking. Grandma's Private Stash. Herbs, potions and remedies. Nature's candy, no prescription needed.

PUGSLEY

What's that one?

GRANDMA

Peyote.

PUGSLEY

What's it do?

GRANDMA

Makes you run around naked in the woods.

PUGSLEY

What about this one?

GRANDMA

Bookoo leaf. You got someone giving you a hard time?

PUGSLEY

Maybe.

GRANDMA

Sprinkle a little of this on his toast, an hour later he's in a padded room, screaming "I am Spartacus!"

PUGSLEY

Grandma -

[MUSIC IN]

what if there was this girl who met this person and he's all like "Hey, it's the Pugster. What up, little man?" and she's all like "golly" and "we're gonna go now" and they're running away together. What would you give her?

GRANDMA

Nothing. She's your sister. Be happy for her.

PUGSLEY

But what if she doesn't get rid of him? What if all the good times are already behind me?

GRANDMA

That's life, kid. You lose the thing you love.

PUGSLEY

Tell me about it.

(picks up another bottle from the cart)

What's this one?

GRANDMA

(grabs bottle from Pugsley)

Acrimonium! You wanna stay away from this baby.

PUGSLEY

Why?

GRANDMA

Takes the lid off the id. Brings out the dark side.

PUGSLEY

Whaddaya mean?

GRANDMA

One swig of this and Mary Poppins turns into Medea.

PUGSLEY

I don't understand your references.

Pugsly Side 2

PUGSLEY

WEDNESDAY AND LUCAS SITTING IN A TREE
K-I-L-L-I-N-G
FIRST COMES LOVE, THEN COMES
(ratchet! scream!)
Ahhhhhh! That was intense!
(she pauses)
Do it again, do it again!
(Ratchet. PUGSLEY screams happily.)
Ahhhhhhhh!

WEDNESDAY

This dinner has to go OK.

PUGSLEY

It will if you let me blow up this Lucas guy.

WEDNESDAY

Oh, Pugsley - ever since I met him, I wanna laugh and cry and everything seems right and wrong at the same time and then sometimes I just want to rip his flesh…

[MUSIC IN]
…off and eat him up until there's nothing left.

Pugsly Side 3

MORTICIA
What's wrong, my little cockroach?

PUGSLEY
I can't sleep.

MORTICIA
Why not?

PUGSLEY
There's no monster in the closet.

MORTICIA
(wearily, her mind elsewhere)
I'm sure he's hiding someplace else.

PUGSLEY
Mommy ... I have a Full Disclosure.

MORTICIA
Yes?

PUGSLEY
What if you tried to do something to somebody and you ended up doing it to somebody else by mistake?

MORTICIA
Are we talking about anyone we know?

PUGSLEY
Well, I was talking to Grandma before, and she told me -

MORTICIA
Don't listen to that ancient woman. She may not even be part of this family.

PUGSLEY
Is Wednesday really gonna marry that guy?

MORTICIA

She might.

PUGSLEY

Oh, no!

(then)

Make me feel better, Mommy.

MORTICIA

Life is a tightrope, my child, and at the other end is your coffin.

(then)

Better?

PUGSLEY

Uh-huh. Thanks, Mommy.